

ELEVATION (SOUTH)

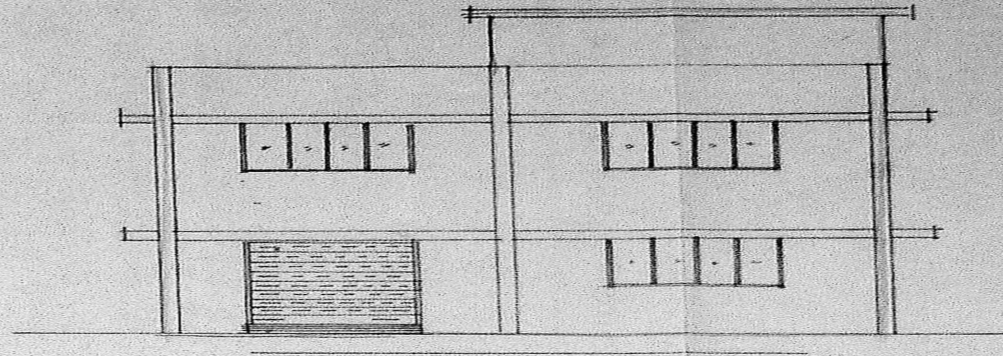

FRONT ELEVATION

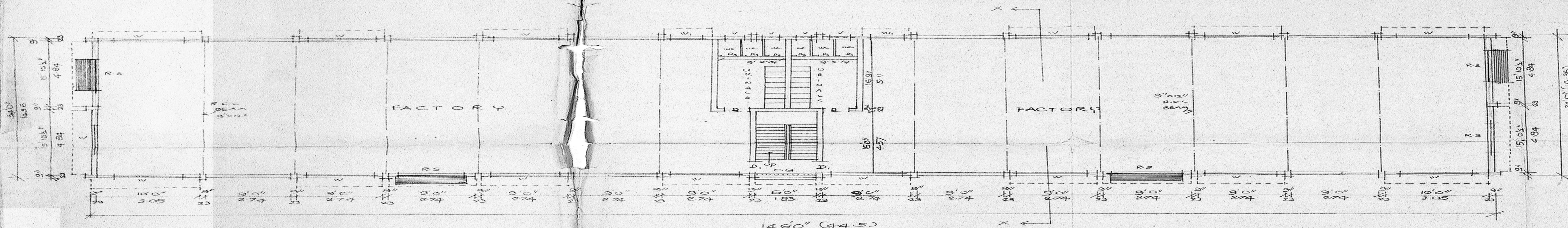

GROUND FLOOR PLAN

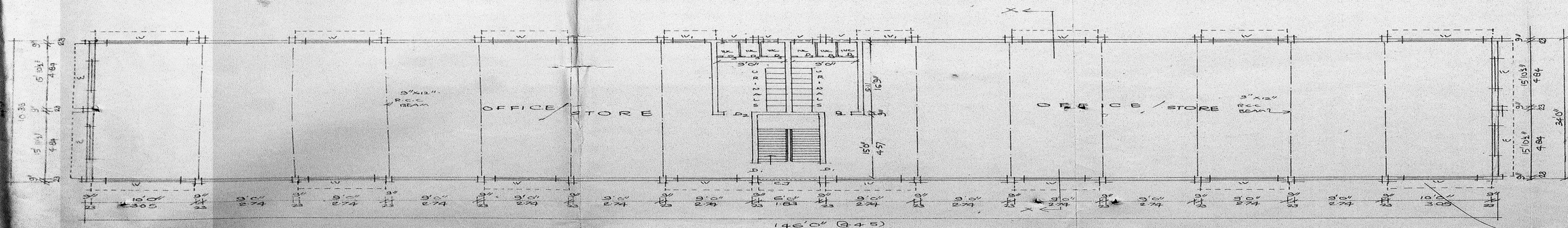

FIRST FLOOR PLAN

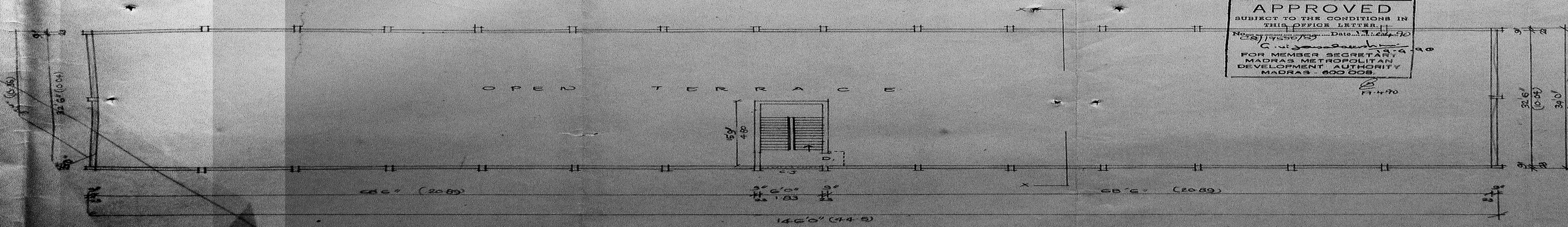

TERRACE PLAN

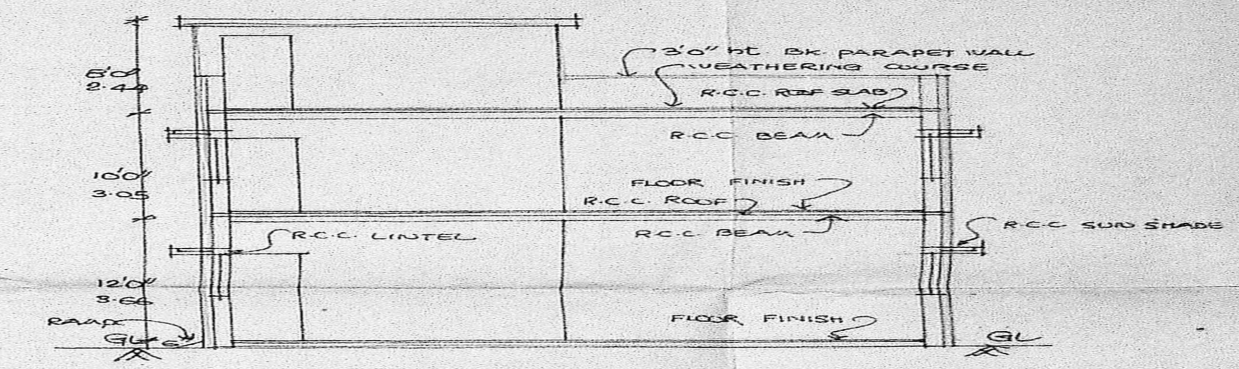

SECTION 'XX'

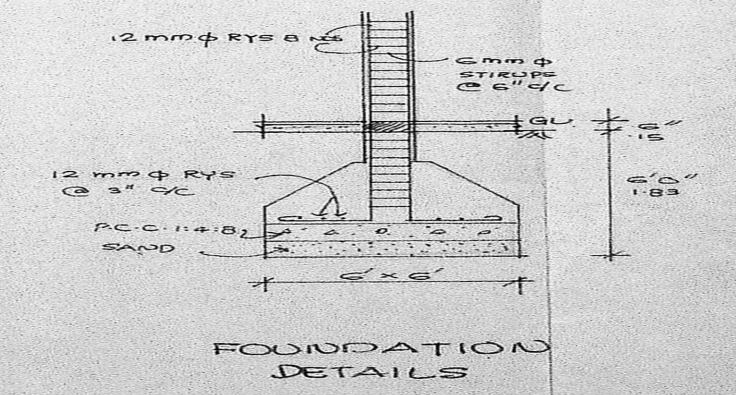

FOUNDATION DETAILS

Planning Permit No. PP/51/B-15/70
APPROVED
 SUBJECT TO THE CONDITIONS IN THIS OFFICE LETTER
 No. 11255/70 Date 11.12.70
 FOR MEMBER SECRETARY-4
 MADRAS METROPOLITAN DEVELOPMENT AUTHORITY
 MADRAS - 600 008

AREA DETAILS

PLOT AREA	10075 SQ. FT.
BUILTUP AREA	
GROUND FLOOR	4964 SQ. FT.
FIRST FLOOR	4964 SQ. FT.

SCHEDULE OF JOINTS

R-S	ROLLING SHOTTER	80' x 80'
W	WINDOW	80' x 40'
W1	WINDOW	30' x 40'
V	VEILICATOR	20' x 10'
EG	COLLAPSABLE GATE	20' x 80'
J	JALY	
D	DOOR	80' x 30'
D1	DOOR	80' x 30'
D2	DOOR	80' x 30'

REFERENCE

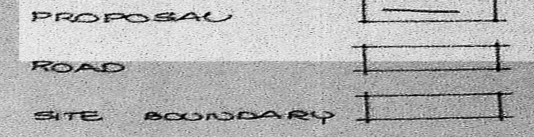

SCALE

8 FEET TO AN INCH

PLAN SHOWING THE PROPOSED

CONSTRUCTION OF FACTORY

BUILDING IN S NO 362/ICIA/51A201

VELACHERI VILLAGE

MADRAS

CORPORATION DIVISION NO.

MACHINERY DETAILS

80 GA	10HP X 2 NOS	20 HP
120 GRA	15 HP X 2 NOS	30 HP
AIR COMPRESSOR	3 HP X 2 NOS	6 HP
WATER PUMP COOLING	2HP X 2 NOS	4 HP
LATHE	2HP X 2 NOS	4 HP
DRILLING	1HP X 2 NOS	2 HP
MISC. MOTORS		14 HP
		TOTAL 80 HP

Architect
 Jayshree H. Shah

Owner
 Bhaskar U. Melt

Licensed Surveyor

V. BALASUBRAMANI, B.Arch.
 ARCHITECT
 Licensed Surveyor Regd. No. 124/191
 CORPORATION OF MADRAS
 No. 3, Paper Mills Road, F. 1st Floor
 NEAR PERAMBUR BRUSH WORKS

PLAN SHOWING THE PROPOSED CONSTRUCTION OF FACTORY BUILDING IN S. NO 362/IC IAI 7/1A

VELACHERI VILLAGE



MADRAS

CORPORATION DN NO :

SCHEDULE OF JOINERY :

- V VENTILATOR 30" x 20" (91 x 60)
- D DOOR 26" x 60" (76 x 183)

REFERENCE

- PROPOSAL 
- ROAD 
- SITE BOUNDARY 

SCALE :

8 FEET TO AN INCH

Author's name
Jayashree H. Shah.

Architect
Bhakti U. Mehta

OWNER

15.12.99
Santhi map
02/19550/8

V. Balasubramani

LICENSED SURVEYOR

V. BALASUBRAMANI, B.Arch.,
ARCHITECT
Licensed Surveyor Regd. No. R.A. 161
CORPORATION OF MADRAS
No. 3, Paper Mills Road, First Floor,
NEAR PERAMBUR CHURCH, MADRAS-11

SHEET NO (2)

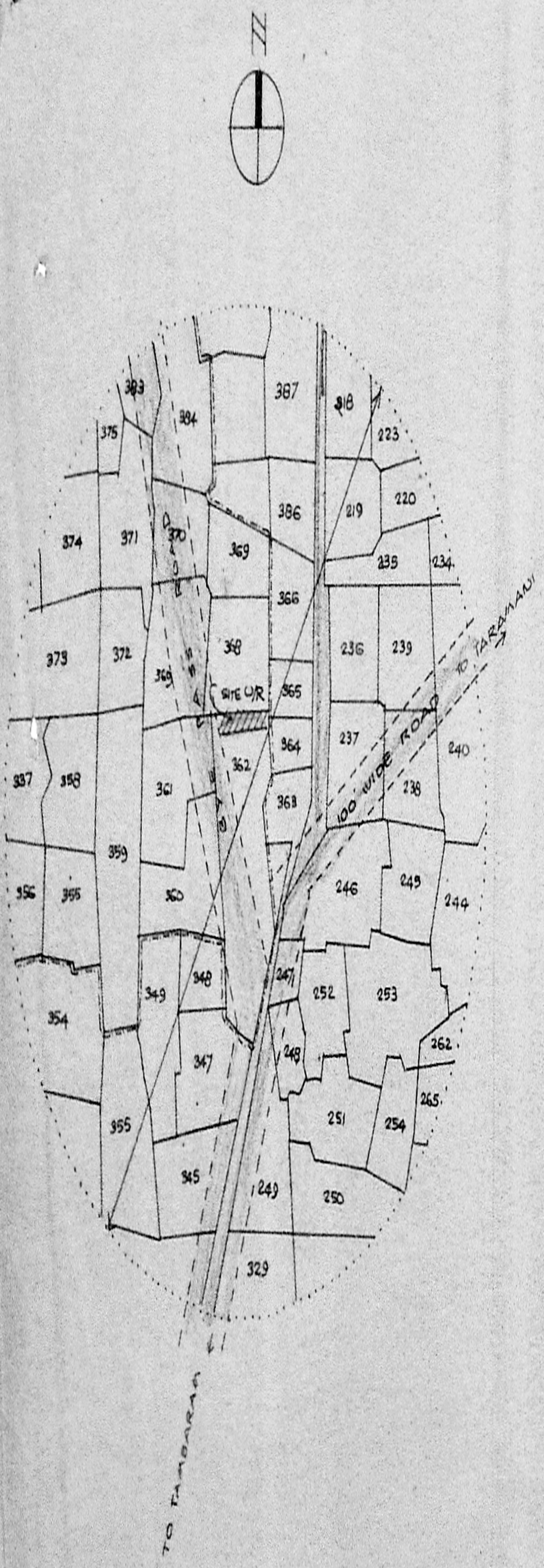

TOPO PLAN 1" = 660'

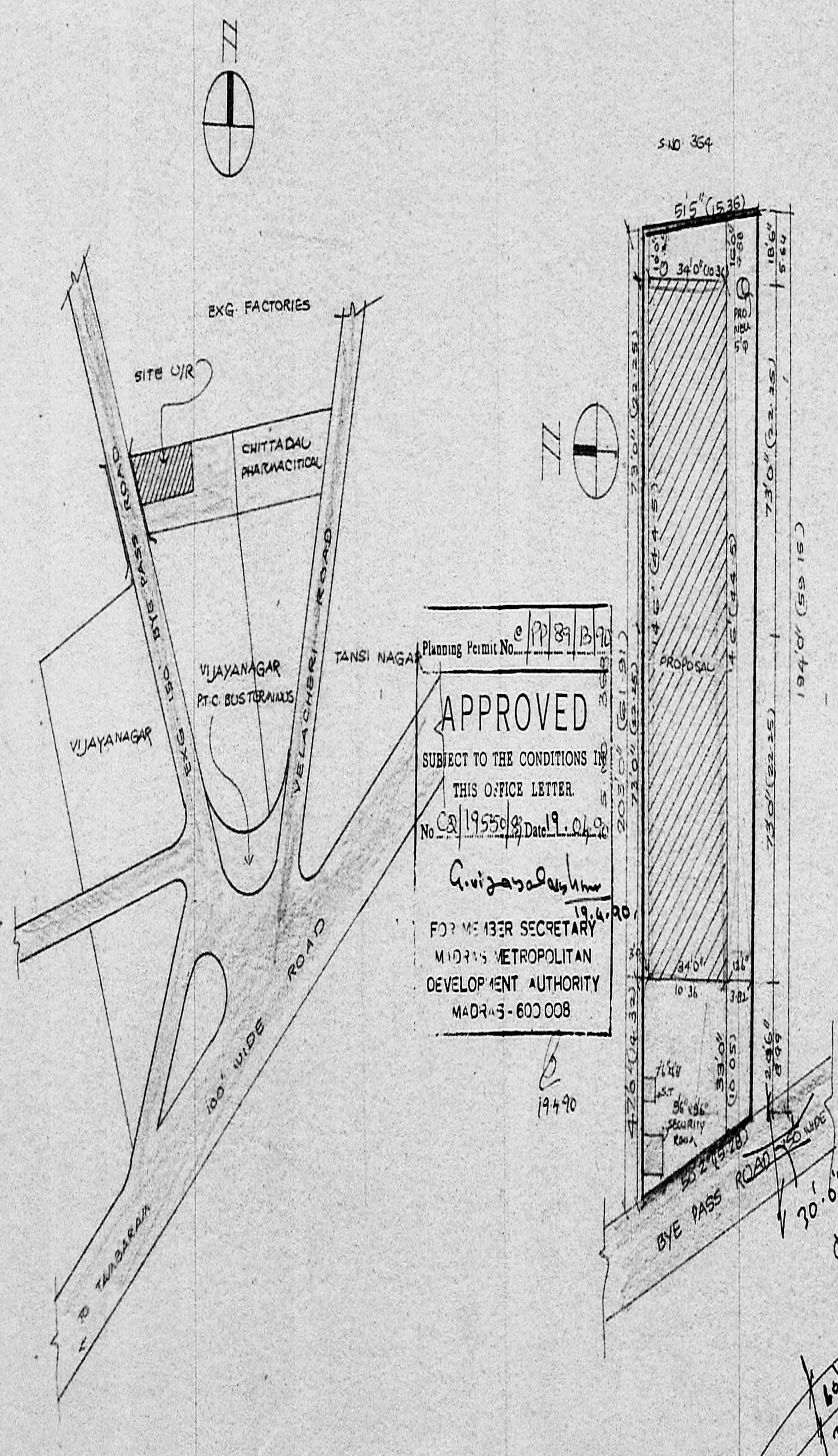

KEY PLAN

(N.T.S)

Planning Permit No. e/PP/89/B/92
APPROVED
 SUBJECT TO THE CONDITIONS IN THIS OFFICE LETTER.
 No. CA/19550/8 Date 19.04.90
G. Vijayarajulu
 19.4.90
 FOR MEMBER SECRETARY
 MADRAS METROPOLITAN
 DEVELOPMENT AUTHORITY
 MADRAS-600 008

SITE PLAN

1" = 330'

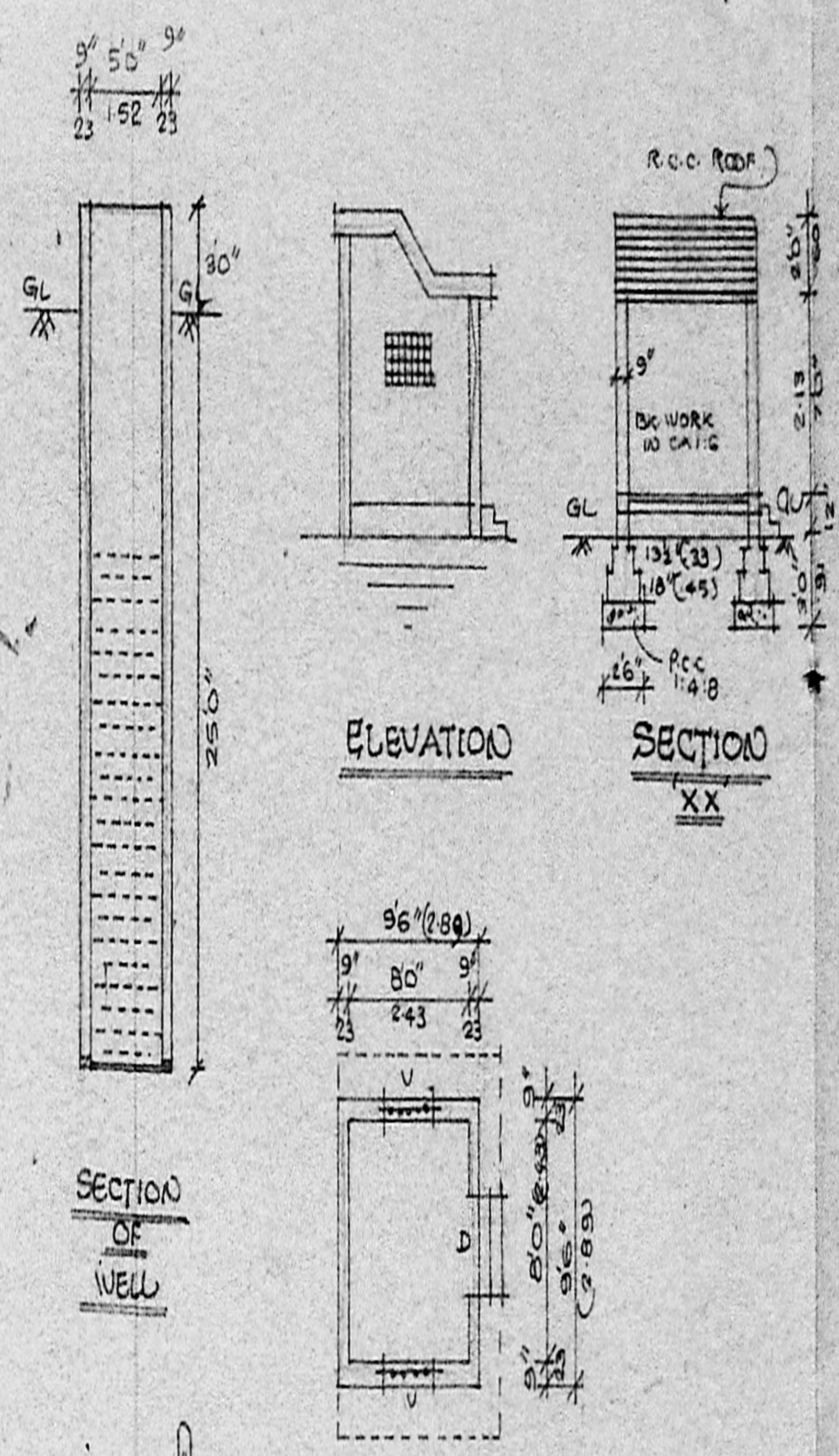

PLAN OF SECURITY ROOM

SECTION OF SEPTIC TANK

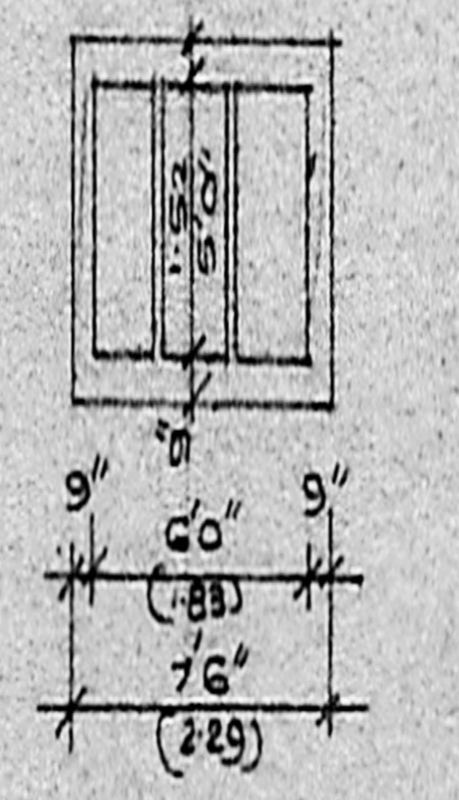

PLAN OF SEPTIC TANK

30' 6" fence for road